



FOLIO: 14/36132

SEARCH DATE	TIME	EDITION NO	DATE
-----	----	-----	----
8/10/2024	9:36 AM	-	-

VOL 13227 FOL 13 IS THE CURRENT CERTIFICATE OF TITLE

LAND

LOT 14 IN DEPOSITED PLAN 36132
LOCAL GOVERNMENT AREA ORANGE
PARISH OF ORANGE COUNTY OF WELLINGTON
TITLE DIAGRAM DP36132

FIRST SCHEDULE

NEW SOUTH WALES LAND AND HOUSING CORPORATION

SECOND SCHEDULE (0 NOTIFICATIONS)

NIL

NOTATIONS

UNREGISTERED DEALINGS: NIL

*** END OF SEARCH ***



FOLIO: 15/36132

SEARCH DATE	TIME	EDITION NO	DATE
-----	----	-----	----
8/10/2024	9:38 AM	-	-

VOL 13227 FOL 14 IS THE CURRENT CERTIFICATE OF TITLE

LAND

LOT 15 IN DEPOSITED PLAN 36132
LOCAL GOVERNMENT AREA ORANGE
PARISH OF ORANGE COUNTY OF WELLINGTON
TITLE DIAGRAM DP36132

FIRST SCHEDULE

NEW SOUTH WALES LAND AND HOUSING CORPORATION

SECOND SCHEDULE (1 NOTIFICATION)

* 1 N530056 EASEMENT TO DRAIN WATER 1.83 WIDE AFFECTING THE
PART OF THE LAND ABOVE DESCRIBED SHOWN SO BURDENED IN
THE PLAN WITH N530056

NOTATIONS

UNREGISTERED DEALINGS: NIL

*** END OF SEARCH ***

Plan Form No. 2 (for Deposited Plan)

Municipality of
City of Orange

F721251 28.8.52

of subdivision of Lots 8,9,14 and 15, Section 2, Deposited Plan 5704

PARISH OF ORANGE

COUNTY OF WELLINGTON

Scale. 80Feet to an inch

DP 36132

FORMERLY

H.C.P. 1132

NOTES: (i) It is intended to create a Drainage Easement 6 Feet Wide through lots 1, 15, 16 and 30 in favour of Orange City Council
(ii) Placing of P.M.s deferred under Regulation 24A.

ROAD

(82'6" WIDE)

CARGO

Secn. 2

10

11

12

13

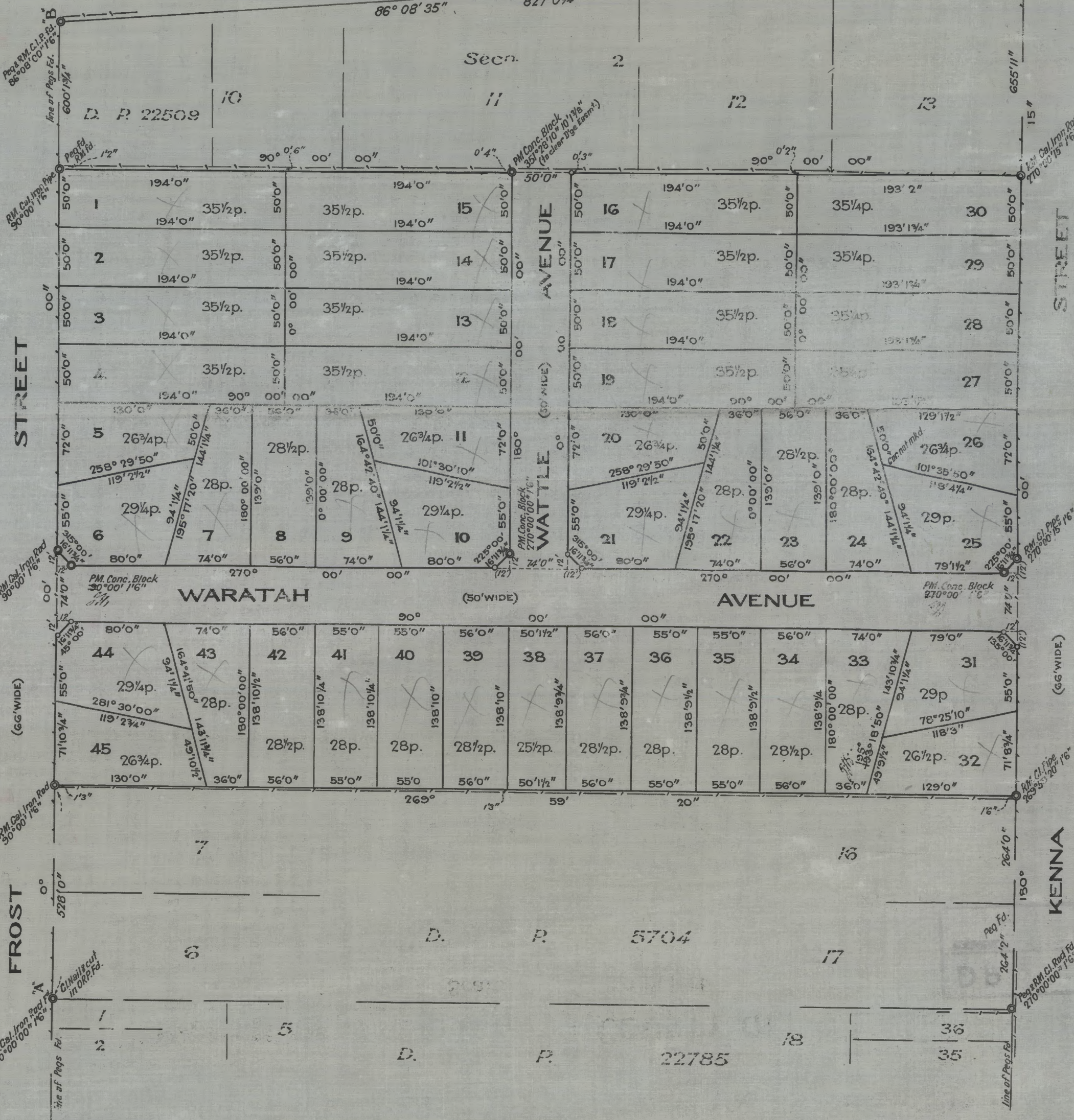

ROAD VAR. WIDTH

I, Grafton James Bentley of Orange declare that the permanent marks shown above have now been placed in the positions shown.

Approved by Council & Covered by Council Clerk's Certificate

No. of

Council Clerk.

Datum line of Azimuth A-B.

Subscribed and declared before me at Orange

this 12th day of June A.D. 1952

Re declared before me at Orange this 13th day of January, 1954.

J.P.

Date of Survey May 1952

I, Grafton James Bentley of Orange N.S.W.
a Surveyor registered under the Surveyors Act, 1920, do hereby solemnly and sincerely declare (a) that all boundaries and measurements shown on this plan are correct, (b) that all survey marks shown and relevant physical objects on or adjacent to the boundaries are correctly represented, (c) that all physical objects indicated actually exist in the positions shown, (d) that the whole of the material facts in relation to the land are correctly represented, (e) that the marks represented in this plan have been made in accordance with the Survey Practice Regulations, 1933 * (1) by me (Grafton James Bentley) the Surveyor, and were completed on 13th May 1952, and the reference marks have been placed as shown hereon.
And I make this solemn declaration conscientiously believing the same to be true, and by virtue of the provisions of the Oaths Act, 1900.

(Signature) G. Bentley
Surveyor Registered under the Surveyors Act, 1920.



CONVERSION TABLE ADDED IN
DEPARTMENT OF LANDS

DP 36132		
FEET INCHES		METRES
-	2	0.051
-	3	0.076
-	4	0.102
-	6	0.152
1	2	0.356
1	3	0.381
1	6	0.457
10	1 3/8	3.083
12	-	3.658
16	11 3/4	5.175
36	-	10.973
49	9 1/2	15.177
50	-	15.240
50	1 1/2	15.278
55	-	16.764
56	-	17.069
66	-	20.117
71	8 3/4	21.863
72	-	21.946
74	-	22.555
79	-	24.079
79	1 1/2	24.117
80	-	24.384
94	1 1/4	28.683
118	3	36.043
118	4 1/4	36.074
119	2 1/2	36.335
129	-	39.319
129	1 1/2	39.357
130	-	39.624
138	9 1/4	42.297
138	9 1/2	42.304
138	9 3/4	42.310
138	10	42.316
138	10 1/4	42.323
138	10 1/2	42.329
139	-	42.367
143	10 3/4	43.859
143	11 3/4	43.885
144	1 1/4	43.923
193	1 1/2	58.865
193	1 3/4	58.871
193	2	58.877
194	-	59.131
264	-	80.467
264	2	80.518
528	-	160.934
600	1 3/4	182.924
655	11	199.923
827	0 3/4	252.089
AC RD P		SQ M
-	- 25 1/2	645
-	- 26 1/2	670.3
-	- 26 3/4	676.6
-	- 28	708.2
-	- 28 1/2	720.8
-	- 29	733.5
-	- 29 1/4	739.8
-	- 35 1/4	891.6
-	- 35 1/2	897.9